Construction Schedule - 26 Jan 2023

	Task Name
1	**Contracts**
2	Proposals
3	Documents Review
4	Bid Date
5	Award Date
6	**Design**
7	Space Analysis
8	Spaceplanning
9	Start Design Work
10	Complete Design Work
11	**Procurement**
12	Order Equipment
13	Order Materials
14	Hire Crew
15	**Construction**
16	Prep/Pre-construction
17	Construction Start Date
18	Site work
19	Stage Completion
20	Final Completion
21	**Post Construction**
22	Inspections
23	**Project Closing Phase**
24	Occupancy

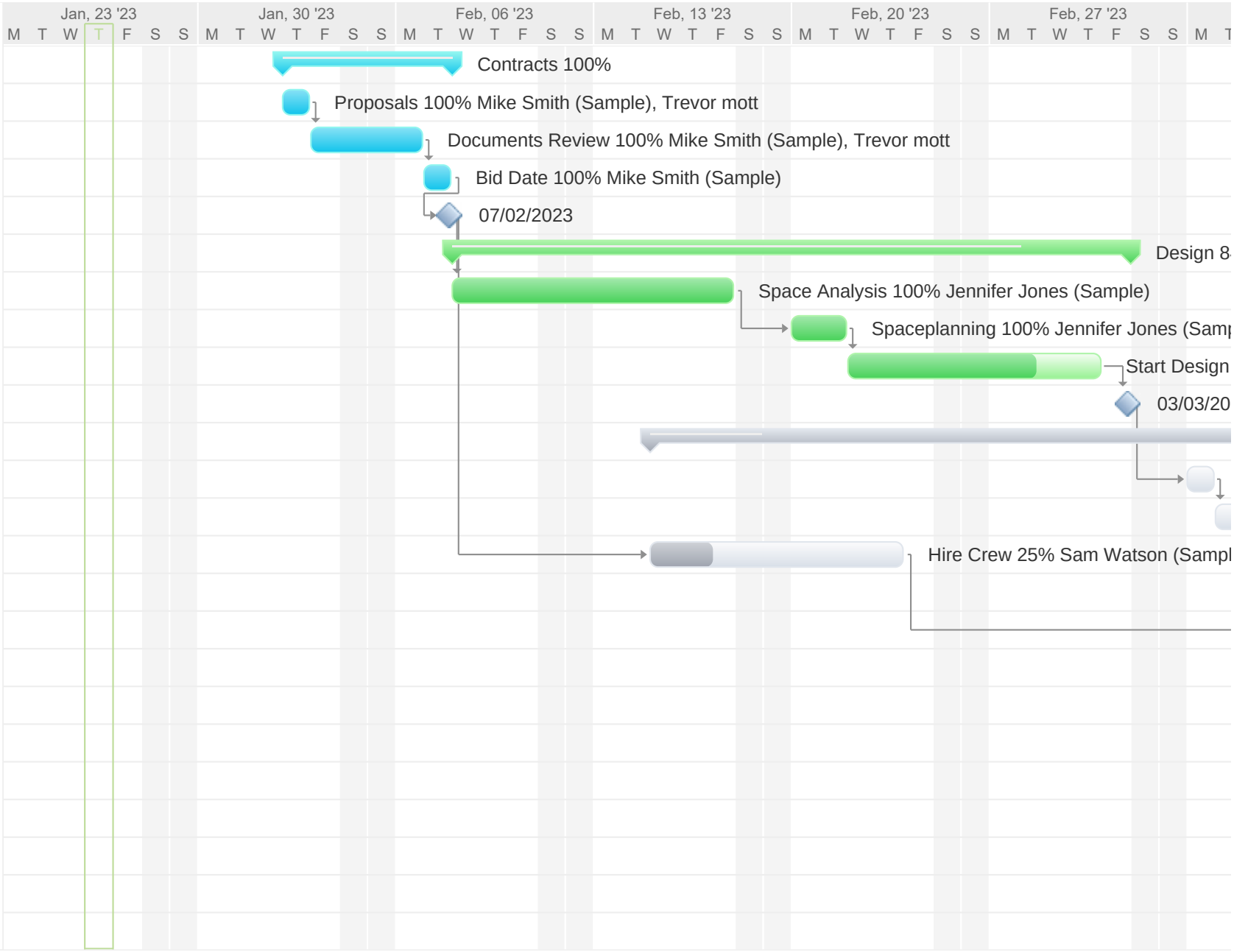

Construction Schedule - 26 Jan 2023

	Task Name
1	**Contracts**
2	Proposals
3	Documents...
4	Bid Date
5	Award Date
6	**Design**
7	Space Anal...
8	Spaceplanning
9	Start Desi...
10	Complete ...
11	**Procurement**
12	Order Equ...
13	Order Mater...
14	Hire Crew
15	**Construction**
16	Prep/Pre-co...
17	Constructio...
18	Site work
19	Stage Comp...
20	Final Comp...
21	**Post Constr...**
22	Inspections
23	**Project Clo...**
24	Occupancy

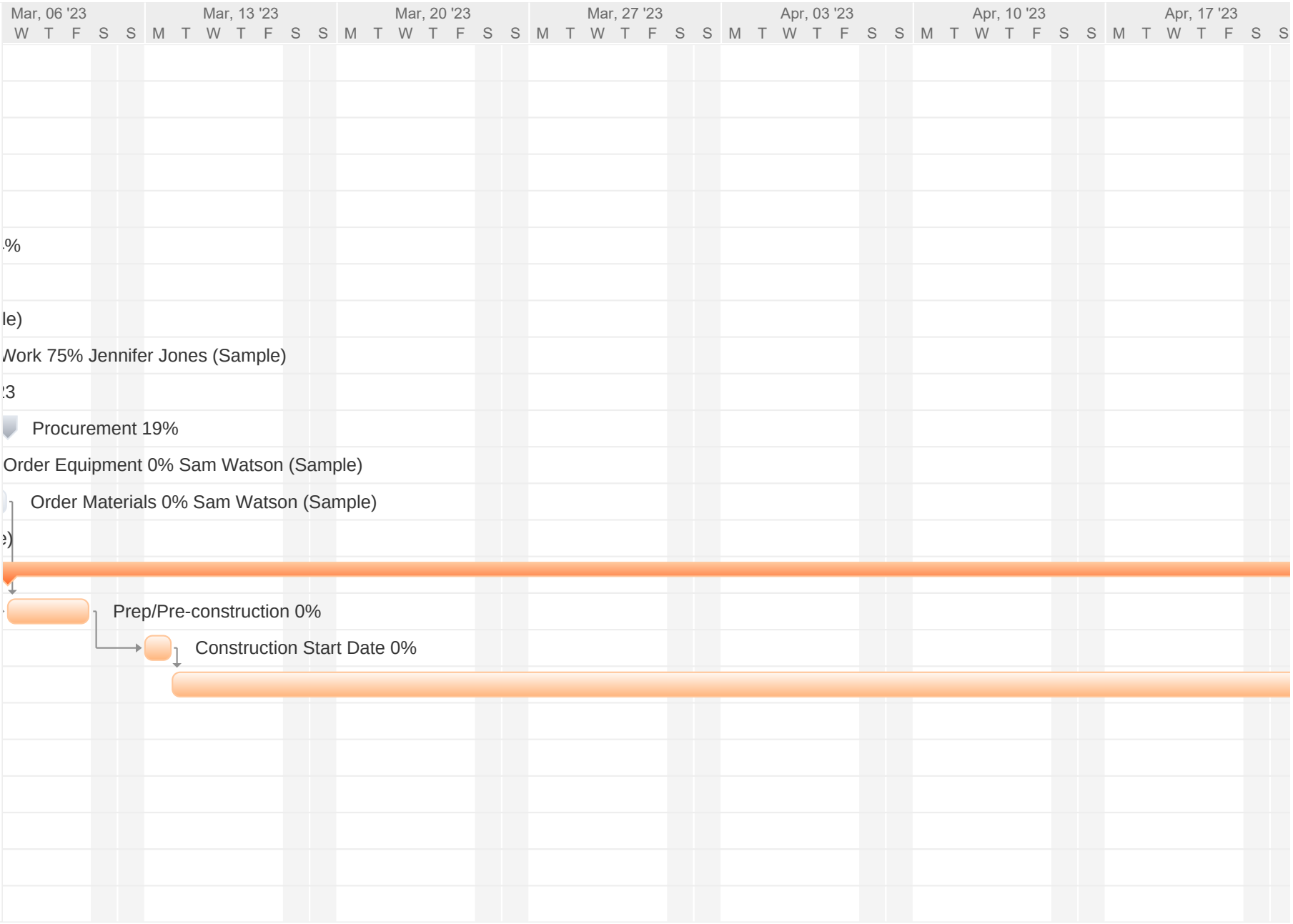

Construction Schedule - 26 Jan 2023

	Task Name
1	**Contracts**
2	Proposals
3	Documents...
4	Bid Date
5	Award Date
6	**Design**
7	Space Anal...
8	Spaceplanning
9	Start Desi...
10	Complete ...
11	**Procurement**
12	Order Equ...
13	Order Mater...
14	Hire Crew
15	**Construction**
16	Prep/Pre-co...
17	Constructio...
18	Site work
19	Stage Comp...
20	Final Comp...
21	**Post Constr...**
22	Inspections
23	**Project Clo...**
24	Occupancy

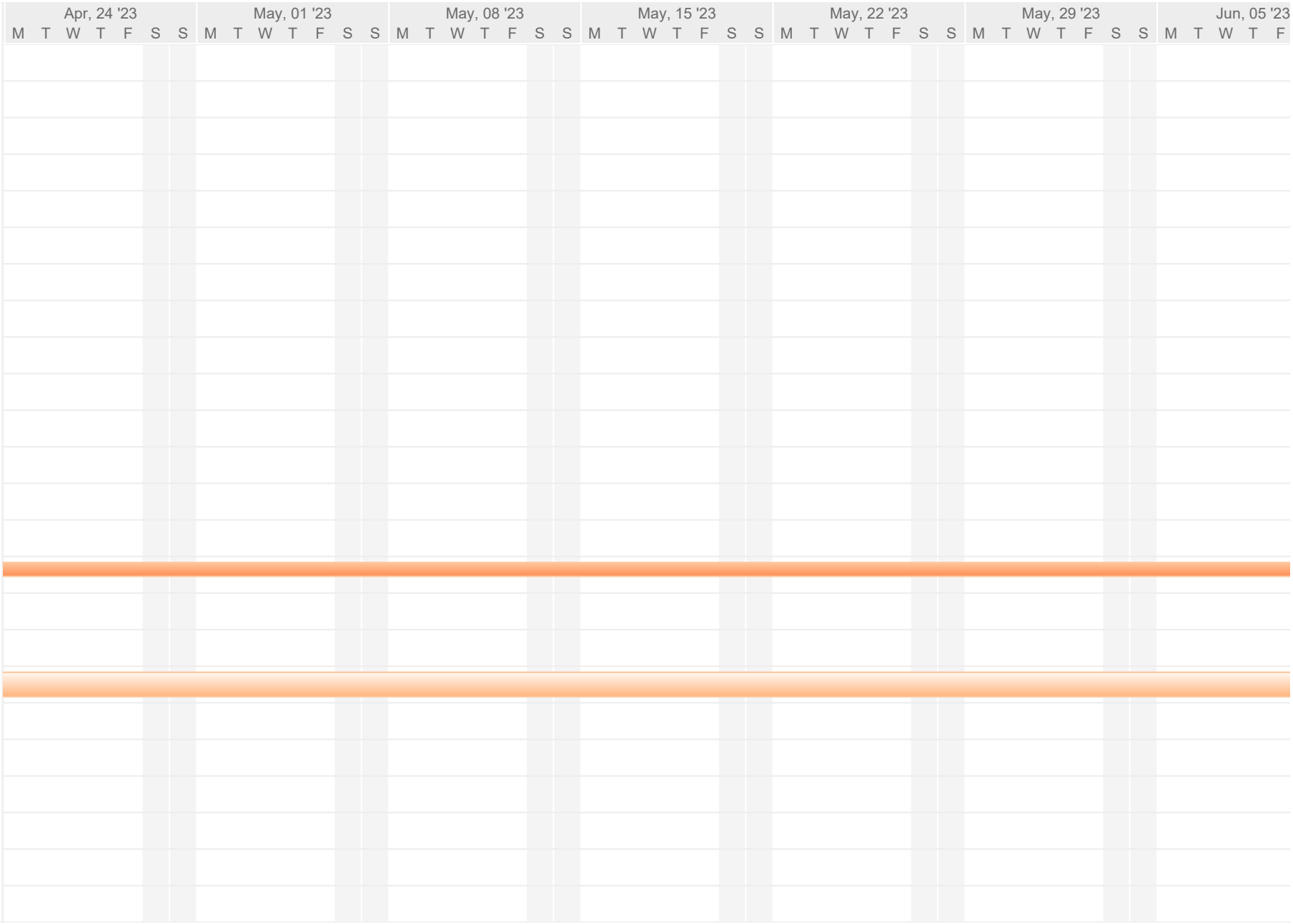

Construction Schedule - 26 Jan 2023

	Task Name
1	**Contracts**
2	Proposals
3	Documents...
4	Bid Date
5	Award Date
6	**Design**
7	Space Anal...
8	Spaceplanning
9	Start Desi...
10	Complete ...
11	**Procurement**
12	Order Equ...
13	Order Mater...
14	Hire Crew
15	**Construction**
16	Prep/Pre-co...
17	Constructio...
18	Site work
19	Stage Comp...
20	Final Comp...
21	**Post Constr...**
22	Inspections
23	**Project Clo...**
24	Occupancy

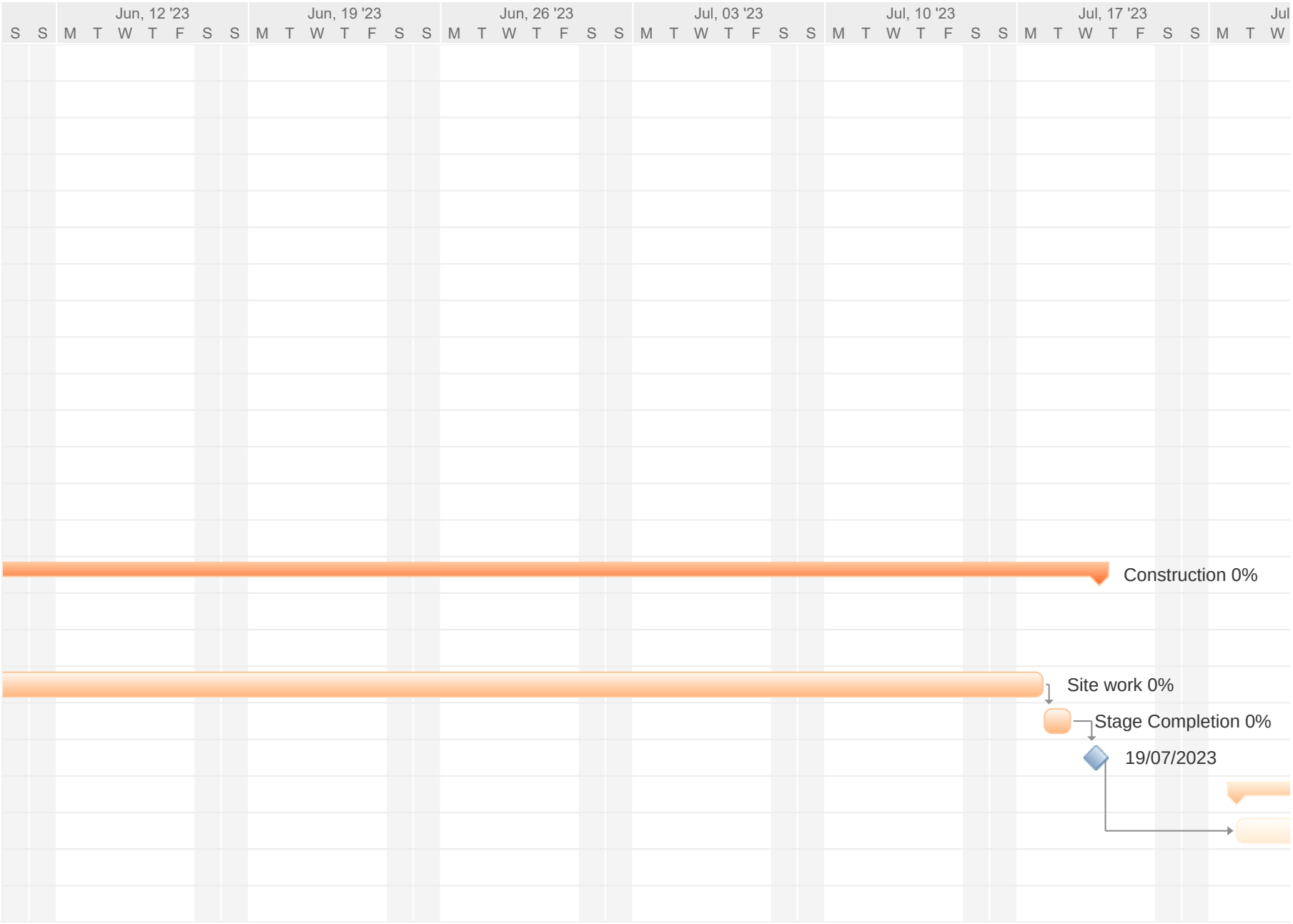

Construction Schedule - 26 Jan 2023
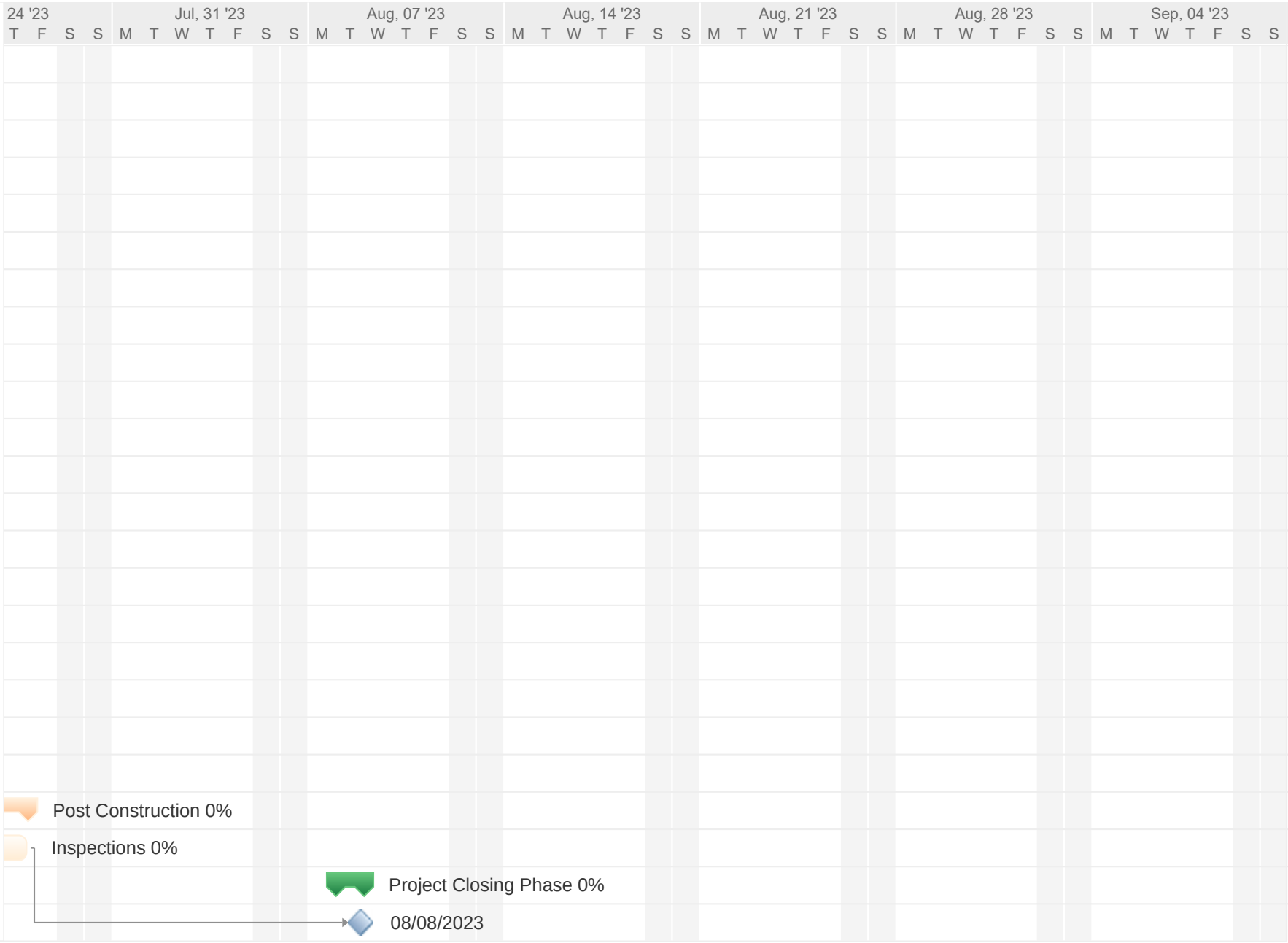
	Task Name
1	**Contracts**
2	Proposals
3	Documents...
4	Bid Date
5	Award Date
6	**Design**
7	Space Anal...
8	Spaceplanning
9	Start Desi...
10	Complete ...
11	**Procurement**
12	Order Equ...
13	Order Mater...
14	Hire Crew
15	**Construction**
16	Prep/Pre-co...
17	Constructio...
18	Site work
19	Stage Comp...
20	Final Comp...
21	**Post Constr...**
22	Inspections
23	**Project Clo...**
24	Occupancy